

PLAT OF SURVEY

A PARCEL OF LAND LOCATED IN THE NW 1/4, SECTION 22,
TOWNSHIP 1 NORTH, RANGE 16 EAST IN THE
VILLAGE OF WALWORTH, WALWORTH COUNTY, WISCONSIN

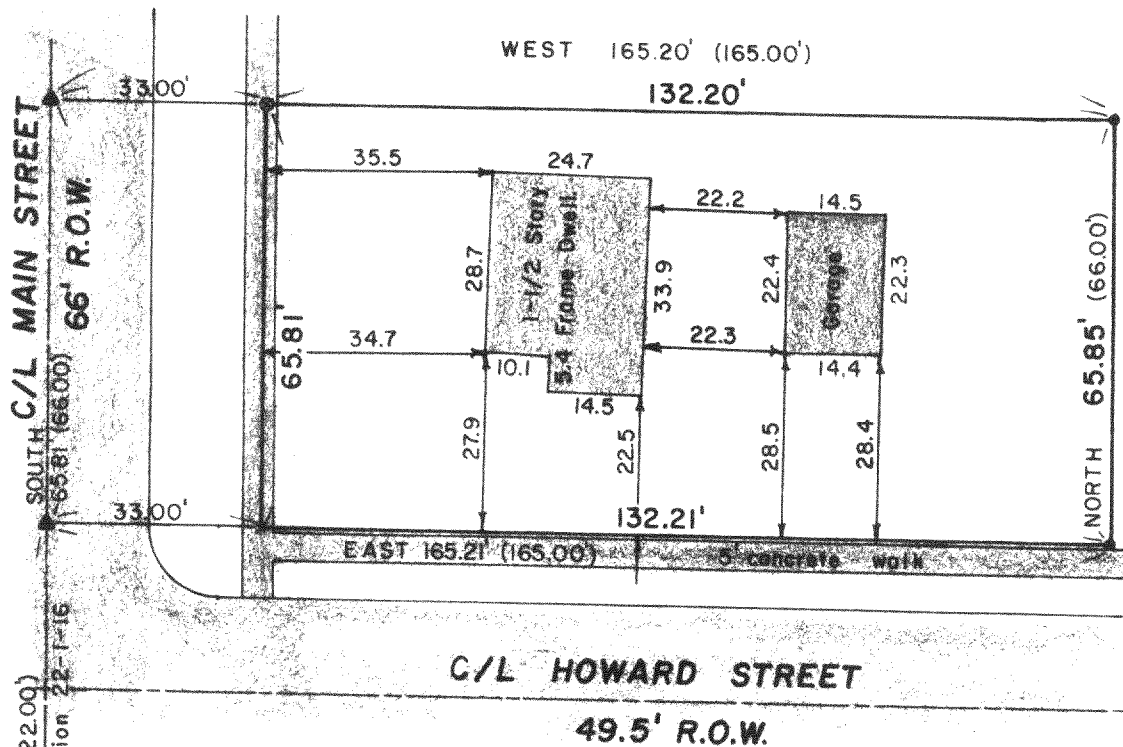

Scale: 1" = 30'



KEY

- — Iron Rod Found
- ⊙ — Chisel Mark Found
- x — Chisel Mark Set
- ▲ P/K Nail Set
- () Recorded As

W 1/4 Cor., NW 1/4
Section 22-1-16

DESCRIPTION: A parcel of land located in the NW 1/4, Section 22, Township 1 North, Range 16 East in the Village of Walworth, Walworth County, Wisconsin, described as follows: Commencing 17 Chains (1122 feet) NORTH of the West 1/4 post between Sections 21 and 22, Township 1 North, Range 16 East, running thence EAST---165 feet, thence NORTH---66 feet, thence WEST---165 feet, thence SOUTH---66 feet to place of beginning, excepting dedicated public right-of-way, all being situated in the Village of Walworth, Walworth County, Wisconsin.

SURVEYOR'S CERTIFICATE: I hereby certify that I have surveyed the above described property and that the above map is a true representation thereof and shows the size and location of the property, its exterior boundaries, the location of all visible structures and dimensions of all principal buildings thereon, boundary fences, apparent easements, roadways and visible encroachments, if any. This survey is made for the use of the present owners of the property, and also those who purchase, mortgage, or guarantee the title thereto within one (1) year from date hereof.

Date

June 27, 1979

Dennis W. Valentine, RLS 1419

Dennis W. Valentine

Prepared By
VALENTINE AND ASSOCIATES, INC.
DELAVER, WISCONSIN

Prepared For
MARVIN CHATTEN
WALWORTH, WISCONSIN

Date
6/26/79
Job Number
79046

Sheet Number
1 of 1
Reference
File